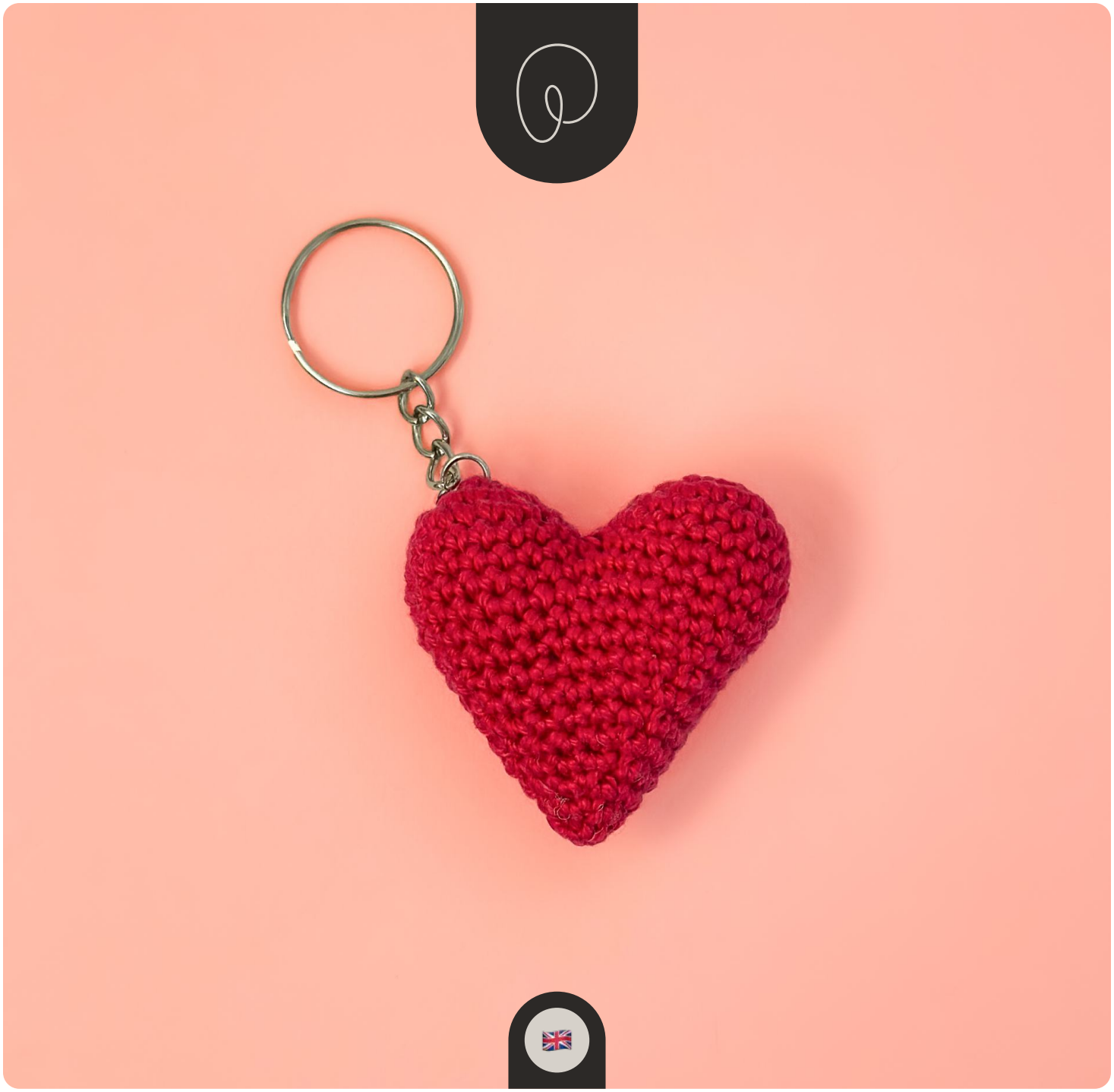

Heart keychain

Sometimes all you need is a little love. Something small to crochet, finished before you know it. The heart keychain is part of my free keychain collection. Grab a hook, your favorite yarn and spread some love.

Instructions

Amigurumi is crocheted in continuous rounds. Crochet tightly to avoid gaps. If you do notice gaps in your work, try a smaller hook. Use a stitch marker to keep track of the beginning of each round.

Final size · Approximately 5 cm / 2 inch tall if indicated materials or similar are used.

Abbreviations

CH	Chain
SC	Single crochet
INC	Increase
DEC	Decrease (I recommend the invisible decrease technique)
FO	Fasten off
(...) x..	Repeat times x

Contact

Questions about this pattern? Feel free to reach out at pluizignl@gmail.com.

I hope you enjoy making this as much as I had designing it. I'd love to see your results! Tag me on Instagram @pluizig.nl.

Copyright

© pluizig · all rights reserved
This pattern is for personal use only. You may not share, sell or distribute this pattern (in whole or in part) without permission. Translations and adaptations are not permitted without written consent. Finished items made from this pattern may be sold, please credit pluizig (pluizig.nl | @pluizig.nl) as the designer.



Materials

Materials listed are a suggestion. I've noted what I used as a reference, but this pattern works with any yarn. Just adjust your hook size and other materials accordingly.

Yarn
Yarn and Colors Must-have or any sport / fine weighted cotton yarn.

- **Hot pink** · 033 Raspberry
- **Rose pink** · 040 Pink Sand

Stuffing

Keyring on a chain (optional)

Tools

Hook · 2.5 mm | 4/0

Tapestry needle

Stitch marker

Tools to attach keyring (optional)

 © pluizig · all rights reserved

Heart

Start with making 2 individual tops (rows 1 - 5)

1	6 SC in magic circle	*6*
2	(INC) x6	*12*
3	(1 SC, INC) x6	*18*
4 - 5	18 SC (2 rows)	*18*

FO first top and leave a tail, make a second top and don't FO, continue working through row 6 (image 1).

6	Start with 17 SC on the first top, skip 1 stitch on both tops, 17 SC in second top	*34*
7	34 SC	*34*

Use tail from the first top to close gap from 2 skipped stitches (image 2).

8	8 SC, DEC, 15 SC, DEC, 7 SC	*32*
9	7 SC, DEC, 15 SC, DEC, 6 SC	*30*
10	4 SC, DEC, 8 SC, DEC, 8 SC, DEC, 4 SC	*27*
11	4 SC, DEC, 7 SC, DEC, 7 SC, DEC, 3SC	*24*

Start stuffing the tops of the heart, continue stuffing throughout.

12	3 SC, DEC, 6 SC, DEC, 6SC, DEC, 3 SC	*21*
13	3 SC, DEC, 5 SC, DEC, 5SC, DEC, 2 SC	*18*
14	2 SC, DEC, 4 SC, DEC, 4 SC, DEC, 2 SC	*15*
15	2 SC, DEC, 3 SC, DEC, 3 SC, DEC, 1 SC	*12*
16	1 SC, DEC, 2 SC, DEC, 2 SC, DEC, 1SC	*9*
17	1 SC, DEC, 1 SC, DEC, 1 SC, DEC	*6*

FO and leave a tail. Use the tail to close up the last 6 stitches by sewing through the front loops (image 3). Hide the tail.

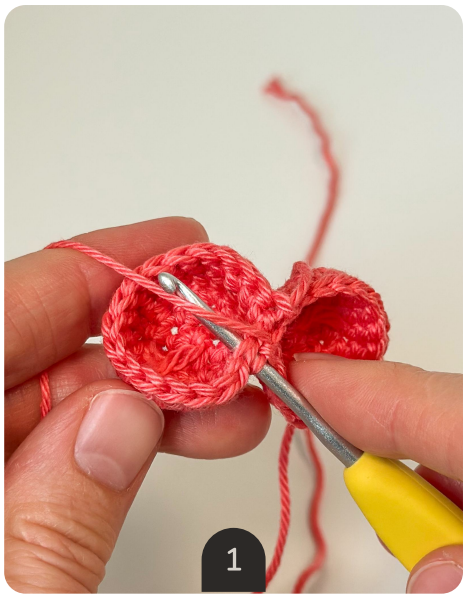

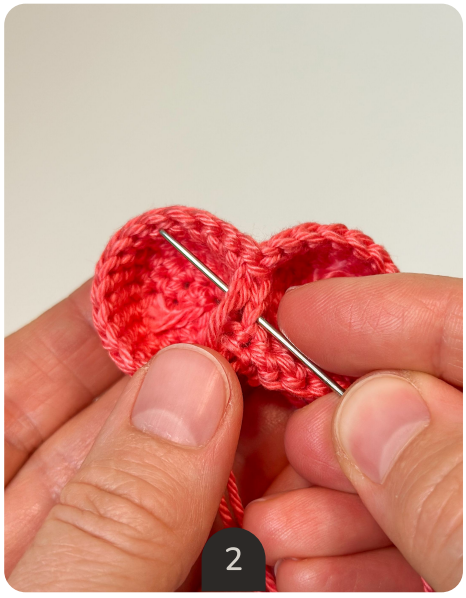

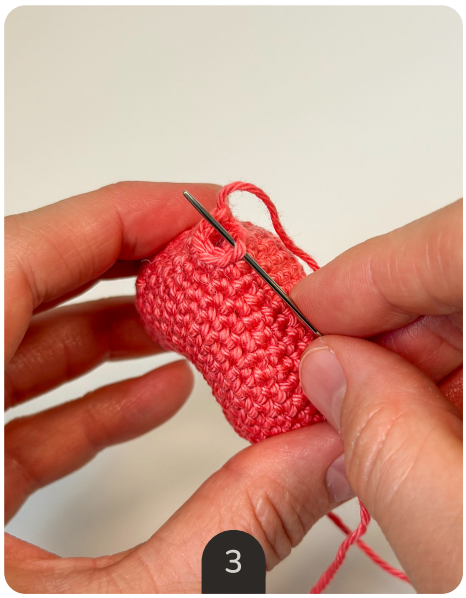

Let’s finish!

Add a keyring on a chain to hang it from your keys or bag.

No keyring or carabiner available? Make a small loop using a piece of pink yarn instead. Attach the yarn to the top of the heart, chain 40, and fasten off at the same spot. Make sure to knot the ends of the yarn and hide them in the heart.





